196R–103435	REV.: 4

REV.	DESCRIPTION	DATE	BY

PART NUMBER	DESCRIPTION
301070–2	AS SHOWN

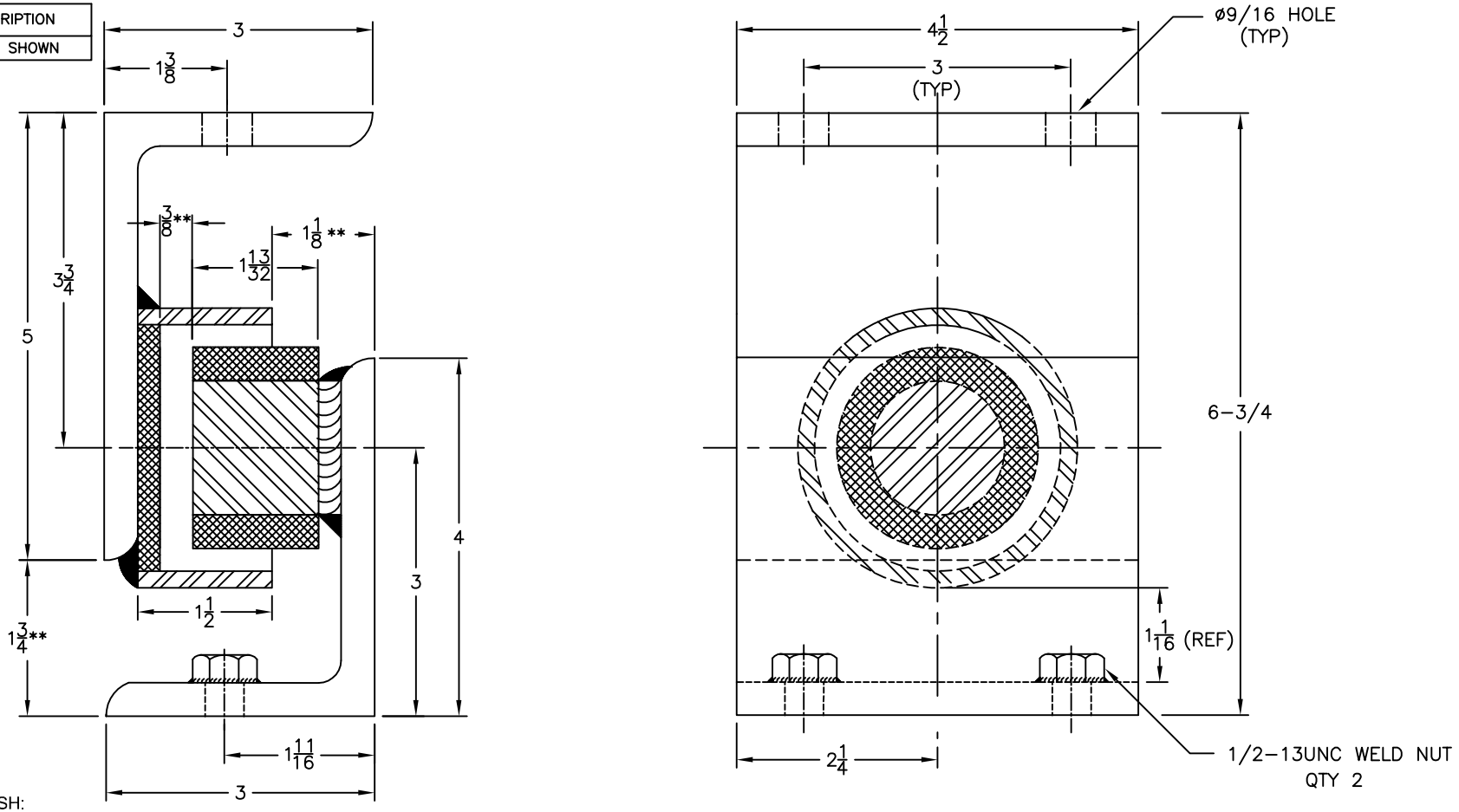

NOTES:

1. STANDARD FINISH:
   A. HOUSING: PAINTED, GALVANIZED AVAILABLE ON SPECIAL ORDER
   B. HARDWARE: ELECTRO ZINC PLATED
2. ALL DIMENSIONS IN INCHES. INTERPRET PER ANSI Y14.
3. ALL DIMENSIONS ARE FOR REFERENCE, DIMENSIONS SHOWN AS NOMINAL.
4. FINISH: ONE (1) COAT WATER REDUCIBLE GRAY PAINT
5. DIMENSIONS MARKED WITH DOUBLE ASTERISKS (**) MUST BE HELD TO $\pm\frac{1}{32}$ AT INSTALLATION. SHIM OR GROUT AS NECESSARY

OTHER MATERIALS, COMPOUNDS, OR FINISHES WITH EQUAL OR SUPERIOR PROPERTIES MAY BE SUBSTITUTED AS THEY BECOME AVAILABLE.

CERTIFIED FOR:

JOB NAME: _____

CUSTOMER : _____

CUSTOMER P.O.: _____

SALES ORDER: _____

MODEL SR2A
SEISMIC SNUBBER RESTRAINT

THE VMC GROUP
The Power of Together
Bloomingdale, NJ 07403
Houston, TX 77041

SCALE : NONE

SHEET: 1 OF 1

Member VISCMA

DRAWING NO.:

REVISION

PROPRIETARY: EXCEPT AS OTHERWISE AGREED IN WRITING, THE INFORMATION AND DESIGN DISCLOSED HEREIN ARE THE PROPERTY OF THE VMC GROUP AND MUST NOT BE COPIED OR DISTRIBUTED OUTSIDE THE VMC GROUP EXCEPT TO AUTHORIZED PERSONS WITH A GENUINE NEED TO KNOW WHO BY THE USE HEREOF ACKNOWLEDGE THE VMC GROUP'S OWNERSHIP AND AGREE TO MAINTAIN THIS INFORMATION AND DESIGN IN STRICT CONFIDENCE.